

01 200 PROPOSED SITE CONTIGUOUS SECTIONS - SECTION AA

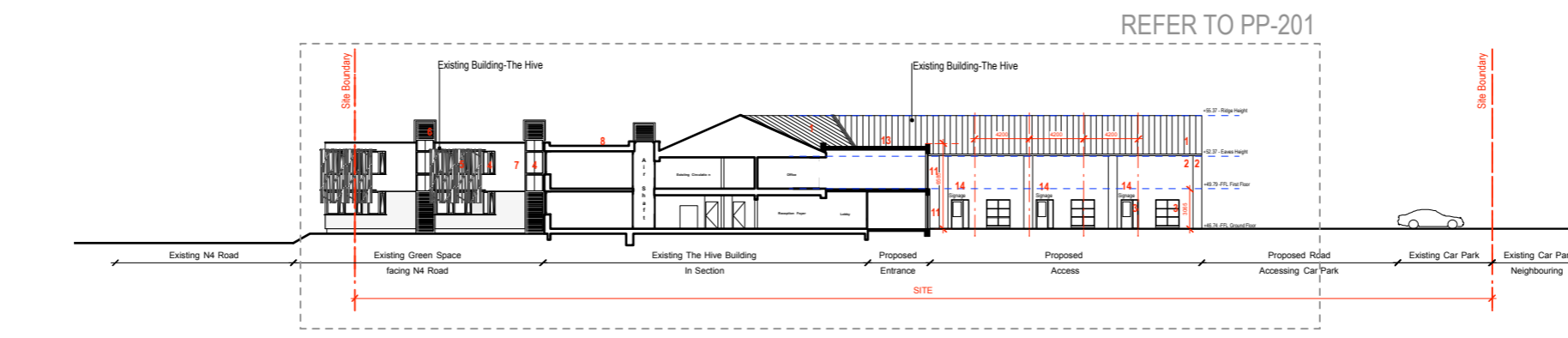

02 200 PROPOSED SITE CONTIGUOUS SECTIONS - SECTION BB

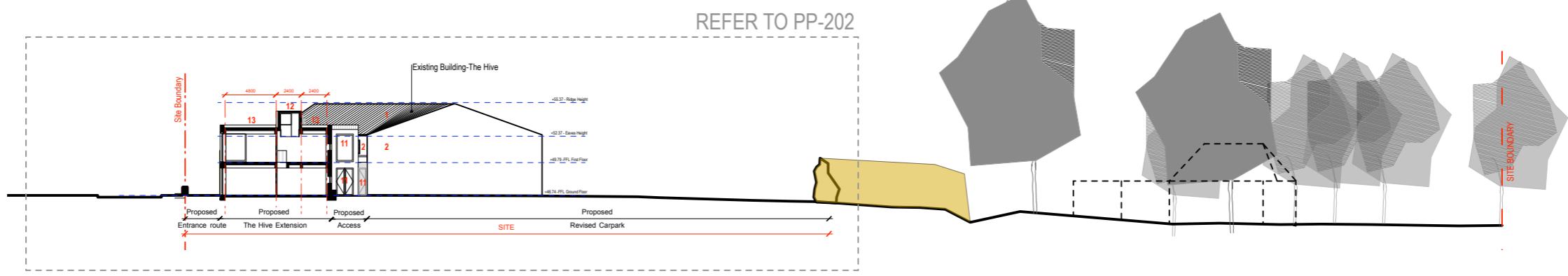
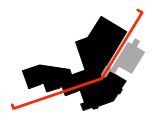

03 200 PROPOSED SITE CONTIGUOUS SECTIONS - SECTION CC

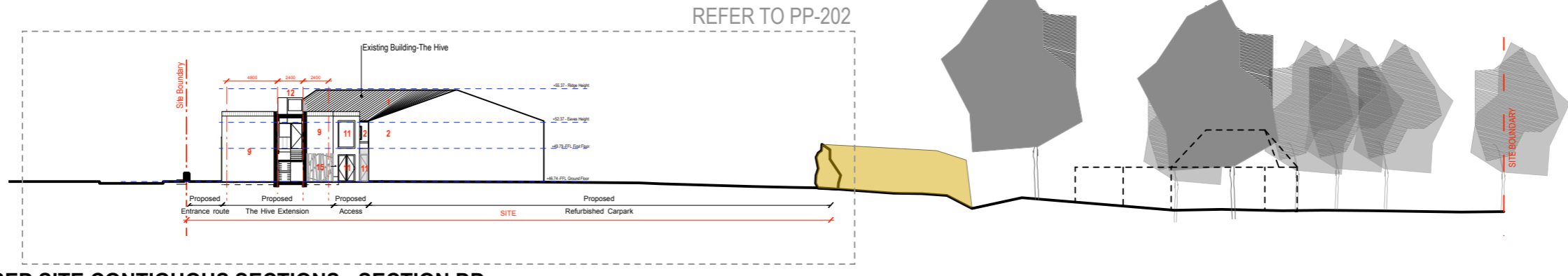
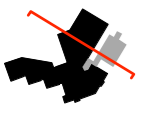

04 200 PROPOSED SITE CONTIGUOUS SECTIONS - SECTION DD



LEGEND

- 1 Existing insulated metal roof
- 2 Existing exposed block finish
- 3 Existing door/window - pvc type
- 4 Existing door/window - Alu-clad type finish
- 5 Existing louvre/shading system
- 6 Existing chimney ventilation stacks
- 7 Existing render finish
- 8 Existing flat roof finish type
- 9 Proposed exposed block finish
- 10 Proposed exposed textured block finish
- 11 Proposed door/window - Alu-clad type finish
- 12 Proposed rooflight lantern
- 13 Proposed flat roof finish type
- 14 Proposed signage
- 15 Proposed entrance sliding gate, metal finish

REVISION

| revision | description |
|----------|-------------|
| | |
| | |
| | |
| | |

NOTES

levels All levels and dimensions to be checked onsite. Any discrepancies to be reported to Cooney Architects. Do not scale off this drawing. Use figured dimensions only.

This drawing is to be read in conjunction with all other relevant Engineering and Architectural drawings and specifications. General structure only. To be cross referenced with all associated Engineers drawings.

copyright This drawing and design is copyright, and may not be reproduced without Cooney Architects permission.

DESIGN TEAM

PLANNING

Cooney Architects

project title Proposed extension to The Hive
 Carrick On Shannon, Co. Leitrim
 client Leitrim County Enterprise Fund
 drawn by PP
 checked by FC

drawing no. 19021 PP-200
 drawing title Proposed Sections 01
 scale 1:1000 @ ISO A1
 1:500 @ ISO A3
 date Mar 2020

The Old Brewers Club
 32 The Coombe, Dublin 8
 T 01 4533 444 F 01 4533 445