

DRUMSHANBO to BATTLEBRIDGE BLUEWAY

Background

Leitrim County Council in partnership with Waterways Ireland are proposing the development of a Blueway Trail from Acres Lakes, Drumshanbo to Battlebridge comprising the construction of a timber/steel boardwalk and bound path around the foreshore of Acres Lake, linking into proposed new unbound paths and existing established paths along the Lough Allen Canal. It is anticipated that a planning application will be submitted by Leitrim County Council in August/September 2015 and a requirement for this application is agreement/support in principle by any land owner who may be affected by the proposed development. Should the application be successful Leitrim County Council and/or Waterways Ireland's Property & Legal Section will enter into negotiations with each of the respective landowners to procure the necessary parcels of land required to facilitate the development.

Agreement in Principle

To Whom It May Concern

I, Maala Ponce (Landowner No 1)
agree/support in principle the proposed development on my lands as detailed on
Drawing No T01/WSN/AA354/L/01.

Signed: K. Ponce

Date: 28/07/2015

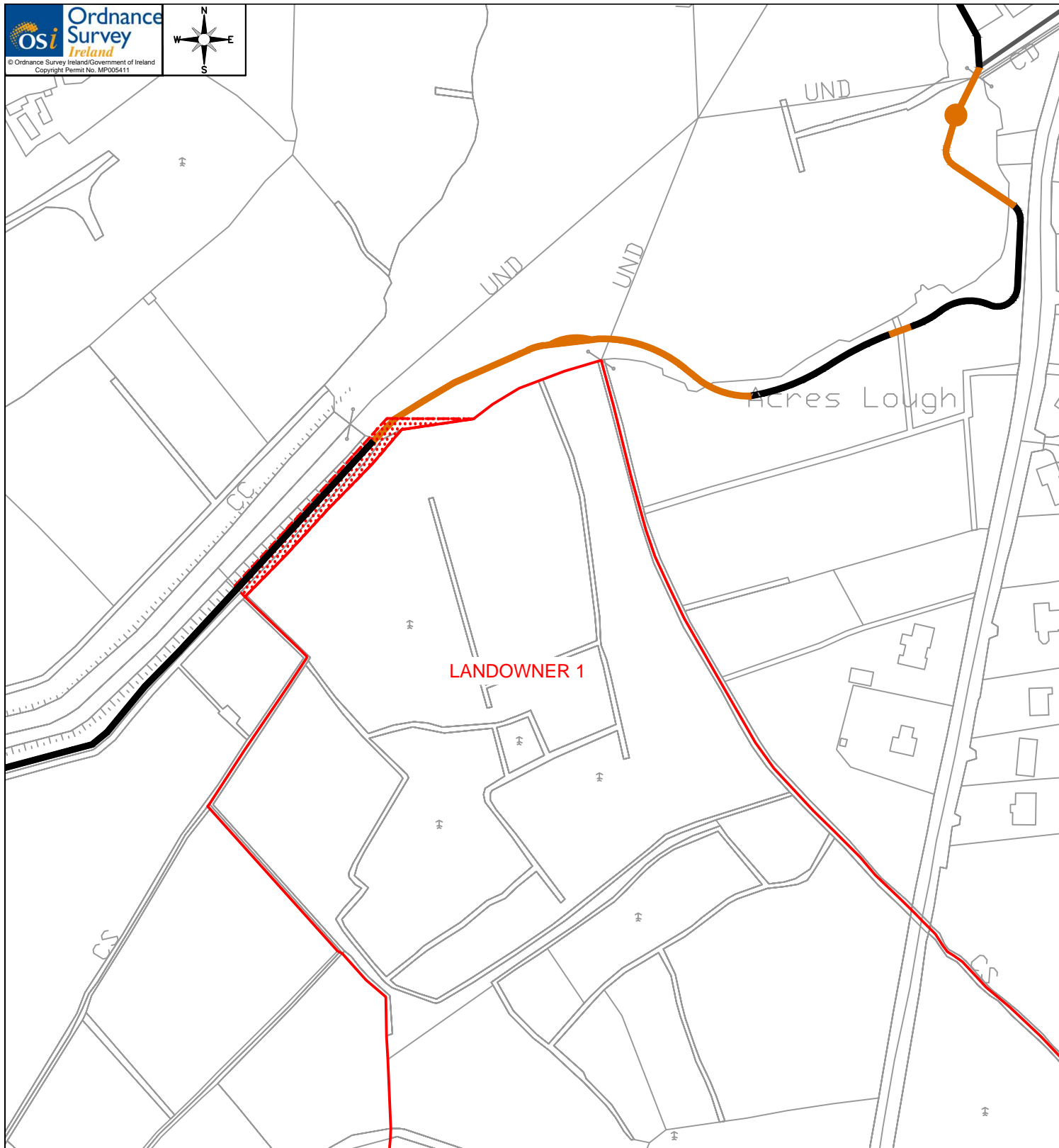
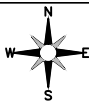

LAND TO BE CORRECTED WITH Property Registration Authority (PRA)
 SCALE 1:2500



DRUMSHANBO to BATTLEBRIDGE BLUEWAY

Background

Leitrim County Council in partnership with Waterways Ireland are proposing the development of a Blueway Trail from Acres Lakes, Drumshanbo to Battlebridge comprising the construction of a timber/steel boardwalk and bound path around the foreshore of Acres Lake, linking into proposed new unbound paths and existing established paths along the Lough Allen Canal. It is anticipated that a planning application will be submitted by Leitrim County Council in August/September 2015 and a requirement for this application is agreement/support in principle by any land owner who may be affected by the proposed development. Should the application be successful Leitrim County Council and/or Waterways Ireland's Property & Legal Section will enter into negotiations with each of the respective landowners to procure the necessary parcels of land required to facilitate the development.

Agreement in Principle

To Whom It May Concern

I, GLENN M. GOWAN.....(Landowner No 2)
agree/support in principle the proposed development on my lands as detailed on
Drawing No T01/WSN/AA354/L02.

Signed: Glenn M. Gowan.....

Date: 31/7/15.....

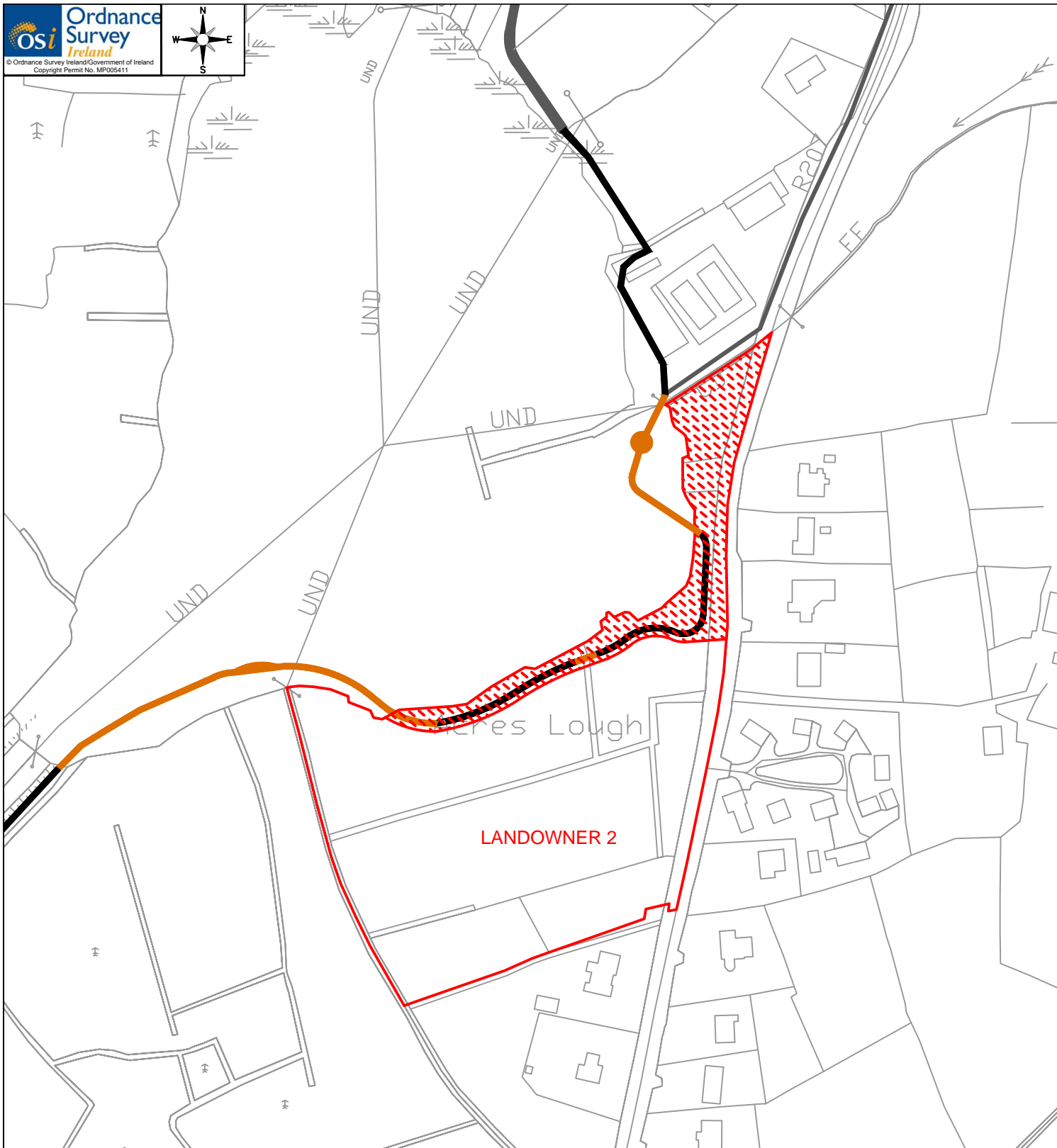

LAND TO BE ACQUIRED
 SCALE 1:2500



DRUMSHANBO to BATTLEBRIDGE BLUEWAY

Background

Leitrim County Council in partnership with Waterways Ireland are proposing the development of a Blueway Trail from Acres Lakes, Drumshanbo to Battlebridge comprising the construction of a timber/steel boardwalk and bound path around the foreshore of Acres Lake, linking into proposed new unbound paths and existing established paths along the Lough Allen Canal. It is anticipated that a planning application will be submitted by Leitrim County Council in August/September 2015 and a requirement for this application is agreement/support in principle by any land owner who may be affected by the proposed development. Should the application be successful Leitrim County Council and/or Waterways Ireland's Property & Legal Section will enter into negotiations with each of the respective landowners to procure the necessary parcels of land required to facilitate the development.

Agreement in Principle

To Whom It May Concern

Waterways Ireland have contacted Mr & Mrs Declan Gannon (Landowner No 3) and confirm that they have verbally offered agreement/support in principle for the proposed development on lands as detailed on Drawing No T01/WSN/AA354/L/03.

Signed:.....

Position: Senior Operations Engineer North Shannon – Waterways Ireland

Date:.....24/Aug/2015

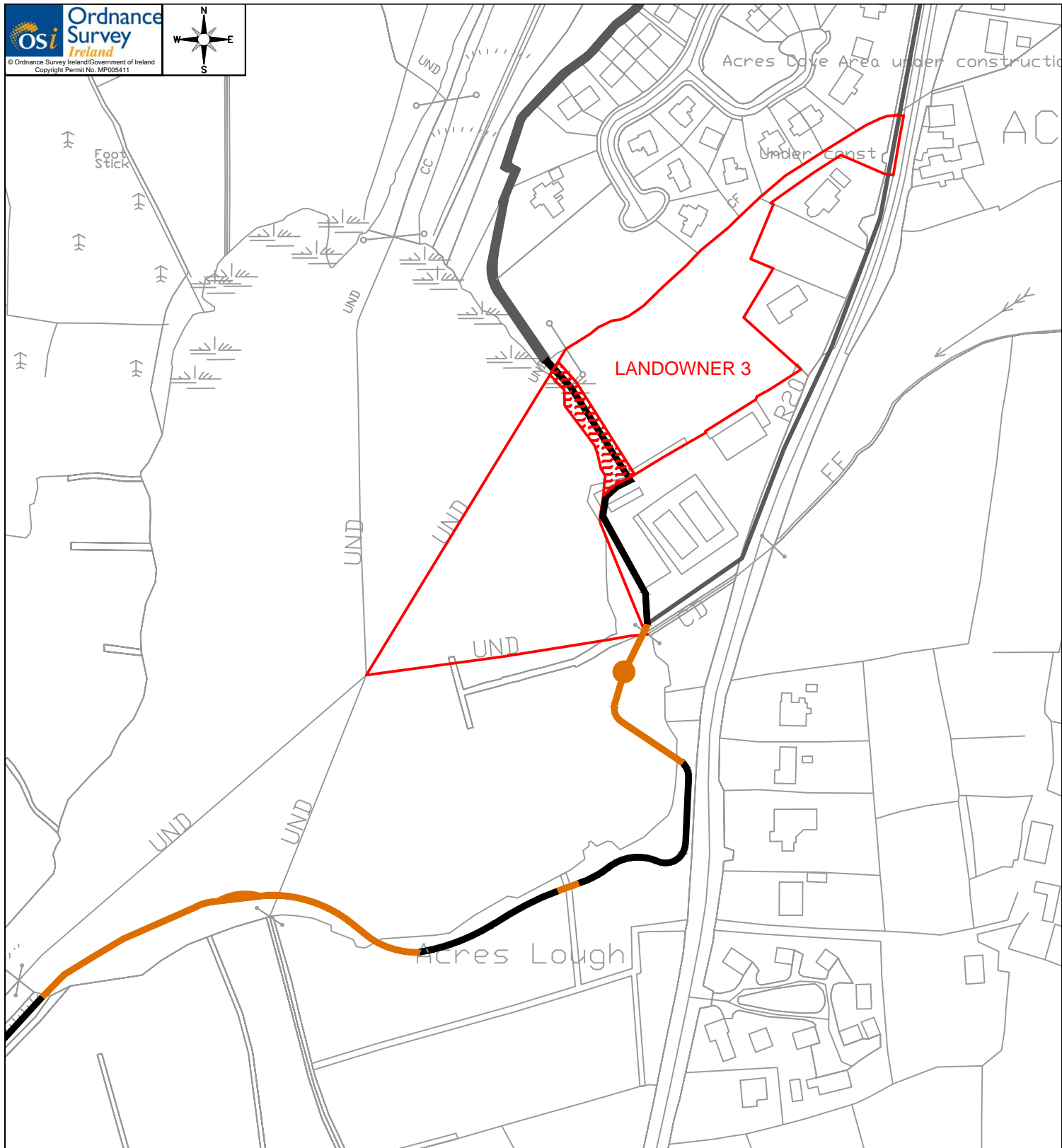

LAND TO BE ACQUIRED
 SCALE 1:2500



Technical Services 2 Sligo Road, Enniskillen Co. Fermanagh BT74 7JY T: +44 (0) 2866 323004 F: +44 (0) 2866 346257 E: info@waterwaysireland.org W: www.waterwaysireland.org	Job title SHANNON NAVIGATION DRUMSHANBO TO CARRICK-ON-SHANNON BLUEWAY		scale 1: 2500		drawn D.DONNELLY	
	Drawing title LANDOWNER 3		chkd. J.McMAHON		date JULY 2015	
			DRAWING No		T01/WSN/AA354/L/03	